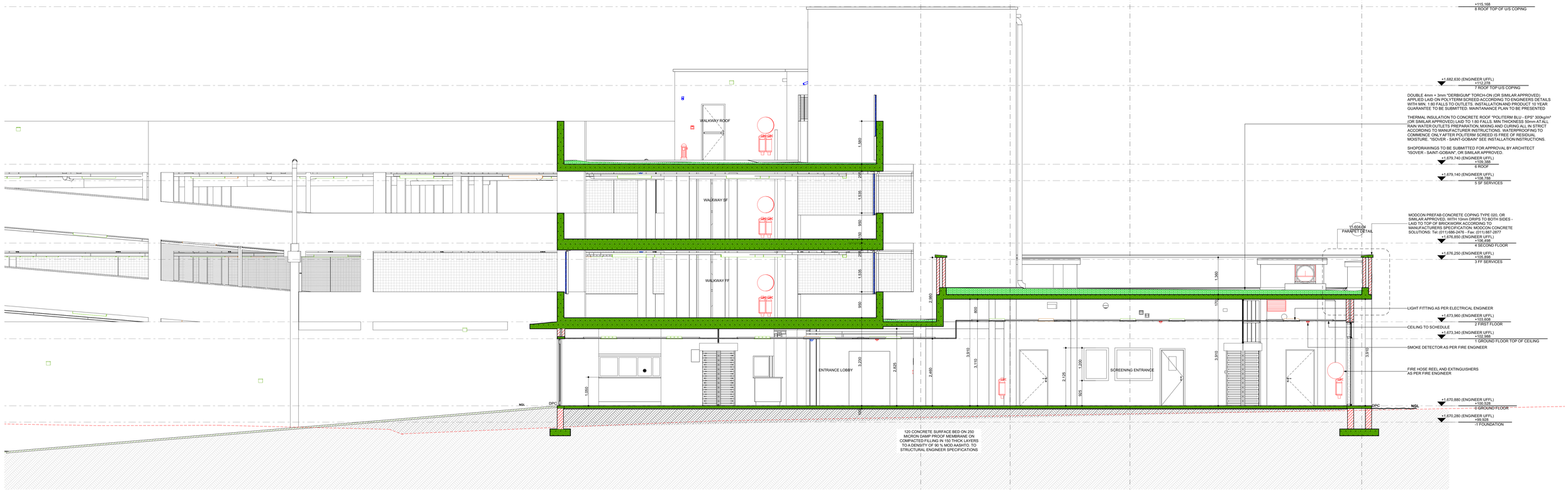

D SECTIONS D-D 1:50

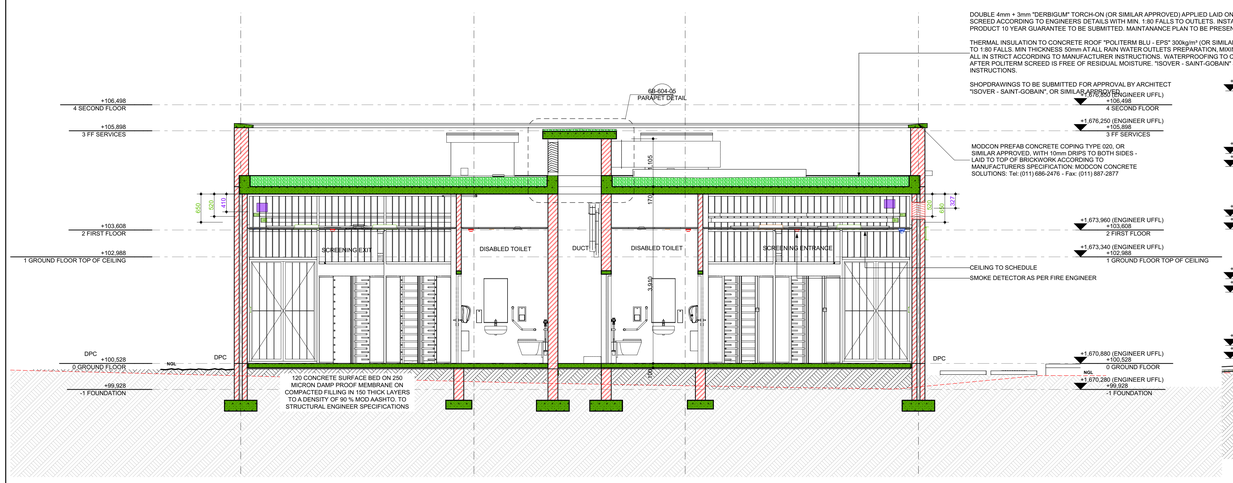

E SECTIONS E-E

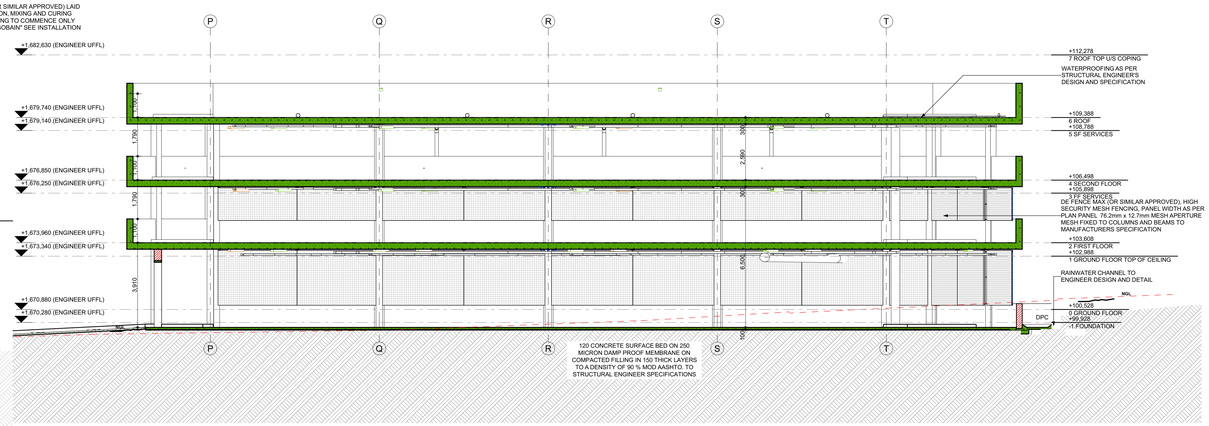

F 1:50 SECTIONS F-F 1:100

GENERAL NOTES

1. ALL WORK SHALL BE DONE IN ACCORDANCE WITH SABS 0400/SANS 10400 AND LOCAL BYLAWS.
2. ALL DISCREPANCIES SHALL BE REPORTED TO THE ARCHITECT IMMEDIATELY.
3. DRAWINGS SHALL NOT BE SCALED – USE DIMENSIONS GIVEN.
4. INFORMATION ON LARGE-SCALE DRAWINGS AND DETAILS TAKES PREFERENCE OVER SMALLER SCALED INFORMATION.
5. CHECK ALL DIMENSIONS AND LEVELS ON SITE BEFORE COMMENCEMENT OF WORKS.
6. ALL ENGINEERS AND SPECIALISTS DRAWINGS SHALL TAKE PREFERENCE OVER ARCHITECT DRAWINGS.
7. NOTE THAT ALL SYMBOLS ON WORKING DRAWINGS ARE GRAPHICAL. DO NOT ORDER LOOK ALIKE, STRICTLY ORDER FITTINGS FROM SPECIFICATIONS ON PLAN OR SPECIFICATION DOCUMENT.

PROJECT UNITS
METRIC SYSTEM - MILLIMETERS

TYPICAL GULLEY DETAIL

VO	DESCRIPTION

VO	DESCRIPTION

STATUS OF DRAWING
AS-BUILTS

This drawing is not to be scaled. Only figured dimensions are to be followed. Contractors are to check all dimensions before work commences and to refer any apparent discrepancy to the architects. This drawing is the sole property of ProjectWorks and may not be copied or reproduced in any manner whatsoever without the owners written consent. Copyright.

GAUTENG PROVINCE
ECONOMIC DEVELOPMENT
REPUBLIC OF SOUTH AFRICA

ARCHWORKS ARCHITECTS
235 Delphinus St, Waterkloof Ridge X2, 0181
T 012 460 1462
E archworks.sa@gmail.com

PROJECT
Jewellery Manufacturing Precinct for Gauteng Province on Bonaero Drive, Bonaero Park Portion 282 Kempton Park Ekurhuleni Gauteng 1622 South Africa

DRAWINGS
SECTIONS

DESIGN	DRAWN	PROJECT NUMBER
AW	AW	GAU/JMP/03-22/A/
CHECKED	APPROVED	SCALE	DATE
AW	AW	SHOWN	15/08/2023

AREA	PAGE
11-200 SECTIONS	A0

INTERNAL/OFFICE DRAWING NUMBER	REVISION
GAU/JMP/03-22/A/11-201	AB